



SWINDON TOWN

football club



official
programme 6d

furniture & furnishings

of charm and distinction . . .
carpets floor coverings loose
covers curtains skilled workshop
repair service . . .

furnishing contractors
to:
government departments
hospitals hotels
schools factories
offices . . .

Our fully trained and
experienced staff
can deal promptly
and efficiently
with any furnishing
problem



mills+merricks
ltd established over 65 years
16/17 Bridge Street Swindon phone 5365/6

SWINDON TOWN FOOTBALL COMPANY LIMITED

Registered Office: COUNTY GROUND, SWINDON

Directors:

Mr. W. J. CASTLE (Chairman)

Mr. H. E. LANE (Vice-Chairman)

Messrs. F. L. COLLINGS, A. W. DONE, M. EARLE, R. FRICKER, C. J. GREEN,
F. PLYER, H. WILLIAMS and K. H. WILMER.

Manager: D. WILLIAMS.

Secretary: R. MORSE.

VOL. 18

SATURDAY, 30th MARCH, 1968

No. 24

SATURDAY, 30th MARCH, 1968

DIVISION III

SWINDON TOWN

V.

MANSFIELD TOWN

Kick-off 3 p.m.

REFEREE:

MR. B. J. HOMEWOOD (Sunbury-on-Thames)

LINESMEN:

Red Flag—MR. T. JENKINS (Swansea)

Yellow Flag—MR. D. M. MORGAN (Carmarthen)

The Borough Stationers

6 Commercial Road Swindon

For all office stationery

Backed by the resources of the
Borough Press

The most comprehensive stock in the District

Meet your friends for an enjoyable evening at

THE KINGSDOWN ARMS

(Host A. W. Vann)

FULLY LICENSED - ARKELL'S BEERS

SNACKS - Etc.

STRATTON ST. MARGARET

Tel. 3283

WILSONS (SWINDON) LTD.

**BUILDERS OF MODERN ATTRACTIVE
HOUSES AND BUNGALOWS**

Developments at:

Upper & Lower Stratton — Blunsdon & Highworth

HEAD OFFICE:

90/91 COMMERCIAL ROAD - SWINDON

Telephone Swindon 6361/3

NEWS and VIEWS

Often we have written of the vagaries of football—the ups and downs. How quickly fortunes change.

Our visitors today Mansfield Town have not experienced a happy season, and at present occupy 20th place in the league table, just two positions away from relegation.

Swindon (now in 5th place) has 40 points, and Mansfield 30—10 points different. One thinking of promotion, the other fearing the “dreaded drop”.

Last season 11th April, 1967, Mansfield came to the County Ground very much in the running for promotion whilst Swindon were still in danger of relegation Queen's Park Rangers were top of the Division III League. Bristol Rovers in second place with 48 points from 40 games Mansfield third with 46 points from 38 games. They were favourite to join the leaders. Their record read:—

P	W	D	L	F	A	Pts.
38	19	8	11	73	59	46

Swindon's record at the time was:—

P	W	D	L	F	A	Pts.
35	11	9	15	55	50	31

Mansfield's goal average worked out at 1—2, Swindon's 1—1 yet Swindon was 4th from the bottom of the table, and Mansfield 3rd from the top. What a difference a few goals make to a league position—from relegation to promotion.

At the end of the season the position read Mansfield 9th—49 points, Swindon 8th—50 points.

This was partly due to the fact that we won at home by three goals to one, and that same score was repeated when we visited Mansfield a fortnight later.

Come Co-operative Shopping



FOR
THE BEST
IN
MEN'S
WEAR

**SWINDON AND DISTRICT CO-OPERATIVE SOCIETY
6 FLEET STREET, SWINDON**

NEWS AND VIEWS—continued

The game at the County Ground provided a great match—obviously one team striving for promotion—the other to save relegation.

Swindon lead at half-time by 1—0, a splendid move, and a great goal scored by Roger Smart. Two minutes after the interval Curry equalised, but our lads were not to be denied, and ten minutes later a combined effort involving six players enabled Don Rogers to score from short range. Ten minutes later Pat Terry headed in from a corner by Bruce Walker, thus ensuring victory.

Swindon 3, (Smart, Rogers, Terry.)

Team: Downsborough; Thomas, Trollope; Morgan, Nurse, Harland; Rogers, Penman, Terry, Smart, Walker.

Mansfield Town 1, (Curry.)

Team: Humphreys; Edwards, Richardson; Morris, McKinney, Fearn; Brace, Hall, Curry, Mitchinson, Knox.

Referee: Mr. J. H. Yates.

Attendance: 13,280.

Swindon played the same team at Mansfield, when the attendance was 7,836 (a team in the running for promotion.)

Now to something quite different. One wonders at times, if we have our sense of values correct, and what is most important—Sport or Great Decisions facing the World and Country.

The transfer deadline of the Football League ended on 16th March, 1968. The total fees paid for the season exceeded Five million pounds. These transfers involve other factors, especially for the players. Share of the Fee—Five per cent, and in most cases a rise in wages. The sums involved this season were the highest ever.

Tel: Swindon 5884

W. J. SELWOOD

Saddlery

General Leather Goods Manufactured
and Repaired to Your Individual
Requirements

103 BROAD STREET
SWINDON WILTS

Always at your service

L. BIBBY

For all Types—Rags, Iron and Metal,
etc. Spot Cash Paid. Please Tel. 2101
and our van will call.

THE PADDOCK, ERMIN STREET
STRATTON ST. MARGARET

★ Cedarwood Sheds ★

★ Workshops and Greenhouses ★

Made locally by

H. R. SPACKMAN

SHRIVENHAM ROAD - SWINDON - WILTS

Telephone Swindon 4458

**WISES CATERING
SERVICE**

(Reg. Wise)

Our Caterer for the past 19 seasons
Guarantees

A GOOD CUP OF TEA AT THE
COUNTY GROUND

A full range of Sweets & Cigarettes
at any of our five kiosks on your
way in. ENJOY YOURSELF

Warnes Rentals

To be sure!

51 Commercial Road,
SWINDON

Tel: 6486

NEWS AND VIEWS—continued

Three days after the "Deadline", the now famous "Grim Budget" was introduced announcing, not only high taxation but wage restraint.

Great efforts have been made in the political field to limit wage and price rises, football chiefs seem to have accepted roaring inflation. It is obvious to everyone in football, that something will have to be done in the way of applying the brake. Many clubs, have a big overdraft, and would certainly cease to function, were it not for various fund raising schemes, and Supporters Club efforts.

Other considerations apart it would appear football is in a position different from all other occupations and professions. To put it in plain words—the working man has to accept wage restraint—the Footballer can seek for even more money.

The players naturally are pleased with this state of affairs but many questions can be posed. One—a player can be penalised who is too valuable to a club to be allowed to go. There is of course the loyal servant, even so all of these are being well paid.

Another factor is what one might term the unsuccessful players. Some may move two or three times in a season and therefore receive a share of transfer, even if the fee becomes smaller each time. But that is not always the case, and in some instances the fee is very large, with a similar proportion for the player.

There is much to be said for the "Deadline" being brought forward, or for Transfers during the Playing Season abolished.

Certainly something must be done about Finances in Football or many of the smaller clubs will go out of existence.

Swindon Sports Centre

FOR ALL YOUR SPORTS EQUIPMENT & SPORTS CLOTHING

Largest range of Football Boots, Adidas, Mitre, Lawrence,
Winit, Pocock etc.

Supporters Club Scarves, Rattles etc. Send for Winter Catalogue.

23 COMMERCIAL ROAD, SWINDON

Telephone: 4270

Suppliers to Swindon Town A.F.C.

Maylott Studios

For GROUP & SPORT Photographs

Official Photographer to
Swindon Town Football Club

31 FARINGDON ROAD

TEL. 22792

Notton's Cafe

COUNTY ROAD

200 yards from Ground

PERFECT MEALS AT ALL TIMES

L. Wollen

OFF LICENCE

WINES and SPIRITS

Arkell's Ales and Stout

373 Cricklade Road, Swindon

Deliveries Daily Phone 3508

C. DUNN & SON

Builders & Decorators

Alterations, Renovations,
Conversions, Plumbers &
Sanitary Engineers

503 CRICKLADE RD. Tel. 22522

W. COLLINS (Swindon) LTD.

TURF ACCOUNTANTS

69 COMMERCIAL ROAD - SWINDON

TEL. 21371

AND AT THE GREEN, LYNEHAM

LAST WEEKS MATCHES

FOOTBALL LEAGUE (DIVISION III)

Tuesday, 19th March, 1968.

Drew with SHREWSBURY TOWN (Home) 0—0.

Team: Jones; Thomas, Trollope; Dawson, Nurse, Harland; Heath, Noble, Giles, Butler, Rogers.

Referee: Mr. K. Markham (Woking).

Attendance: 14,541.

Saturday, 23rd March, 1968.

Drew with PETERBOROUGH UNITED (Away) 1—1.

Team: Jones; Thomas, Trollope; Butler, Nurse, Harland; Penman, Noble, Terry, Dawson, Rogers.

Scorer: Trollope.

Referee: Mr. H. G. New (Portsmouth).

Attendance: 4,667.

FOOTBALL COMBINATION

Wednesday, 20th March 1968.

Lost to PLYMOUTH ARGYLE (Away) 2—0.

Team: Downsborough; Jeffrey, Fry; Desmeules, Blick, Clark; Mascia, Bailey, Hubbard, Dangerfield, Brechin. Sub: Claypole.

Saturday, 23rd March, 1968.

Beat PETERBOROUGH UNITED (Home) 1—0.

Team: Downsborough; Allen Fry; Desmeules, Blick, Clark; Mascia, Dangerfield, Giles, Bailey, Claypole.

Scorer: Dangerfield.

HELLENIC FOOTBALL LEAGUE

Saturday, 23rd March, 1968

Drew with DIDCOT (Home) 2—2.

Team: Parsons; Jellings, Morris; Morgan, Gubbins, Tyler; Dangerfield, Wall, Grubb, Woodfield, Dudden.

Scorers: Wall, Grubb.



W. J. CASTLE

Office and Bakery:

4 and 5 MARKET STREET
SWINDON

Telephone 22017

Specialists

BIRTHDAY CAKES - WEDDING CAKES

DAIRY CREAM - PASTRIES

BUNS - ROLLS - SPONGES

Do not let **CHILBLAINS** spoil a good game



RELAPERNE

Price 2/6 from your CHEMIST

2/10 Post Paid from

BALLARD & CO. (CHEMISTS) LTD.

FARINGDON - BERKS

OUR VISITORS



MANSFIELD TOWN F.C.

DAVE HOLLINS (Goalkeeper)

Current Welsh International. Signed from Newcastle United February, 1967. Brother John plays for Chelsea.

STUART BOAM (Centre-half)

Stuart is another local boy and great things are expected of him. He is 6ft. tall, very good in the air and uses the ball well.

IAN HALL (Inside-forward)

Ian was signed from Derby County four years ago. Can also play wing-half. Recovered from a very nasty injury during the latter part of last season and has made a remarkable recovery. Also a county cricketer with Derbyshire.

ROGER FRUDE (Inside-forward)

Roger signed from Bristol Rovers in November, 1967. A ball-playing inside-forward, still only a youngster, and a lot is expected of him in the future.

JOHN COLEMAN (Wing-half)

John was signed from Nottingham Forest in June, 1966. A real hard worker and an asset to any team.

SANDY PATE (Right-back)

Signed from Watford November, 1967. A constructive full-back, also a good tackler. Born Glasgow.

PHIL FERNS (Wing-half)

Signed from Bournemouth and Boscombe Athletic in July, 1966. Very experienced wing-half.

TOMMY STANTON (Full-back)

Signed from Arsenal in December. Another Scotsman who has settled in very quickly and made the position his own.

DICK EDWARDS (Wing-half)

Signed from Notts County March, 1967. Tall, powerfully built player, who tackles hard and also distributes the ball well.

"A FAMOUS NAME IN ROSES"

GREGORY'S ROSES

STAPLEFORD NOTTINGHAM

An agent for Rose Trees grown by Gregory's of Nottingham.

All bushes are guaranteed and will be replaced if fail to bloom.

Discount on quantities over £2.

For catalogues and details apply:-

**K. M. CLARKE, THE WHITE HOUSE, EASTROP,
HIGHWORTH, WILTS.**

Telephone: Highworth 322

**G. H. FLOWER & SON LIMITED
WOOD LANE, CHIPPENHAM**

LICENCE No. S.2802

PHONE 2017

SCRAP METAL

and

GENERAL WASTE SALVAGE DEALERS

Plant dismantling carried out

Members of

National Association of Non-Ferrous Metal Merchants

THE PORK SHOP

(Swindon Bacon Curing Co. Ltd.)

Specialists in

BACON - PORK - COOKED HAM

50 FLEET STREET - SWINDON

TEL: 22122

OUR VISITORS—continued

DAVID JONES (Outside-right)

David was signed from Newport County in December and settled in very quickly. Can also play centre-forward.

BOB LEDGER (Centre-forward)

Bob is the veteran of the team, recently being signed from Oldham Athletic. Bob leads the line very well and his experience is a real asset.

JOHN ROWLAND (Winger)

John was signed from Port Vale in September, 1966. A fast-raiding winger with a good shot in either foot. Can also play centre-forward.

ALAN HUMPHREYS (Goalkeeper)

Alan has been in and out of the first team this season. Previously with Leeds United where he won an England Under 23 International Cap. Born Chester.

TERRY MELLING (Inside-forward)

Signed from Newport County in December, 1967. Previously with Newcastle United. A hard-grafting inside-forward who also has a flair for scoring goals. Born Newcastle.

PHIL WALLER

Signed from Derby County just before transfer deadline date. Ever-present in the first team last year with Derby County and also captain of side. A Derby boy. Since joining Mansfield Town has taken over captaincy of Club.

DUDLEY ROBERTS

Another signing just before deadline date from Coventry City. Tall, powerful defender. A great future is predicted for this boy. 22 years of age.

DOMINIC SHARKEY

Signed from Leicester City 12 hours before deadline date, Previously with Sunderland where he equalled the Club's scoring record. Scottish under 23 International, also Schoolboy International. Very keen golf fan.

JIMMY GOODFELLOW

Very experienced inside-forward. Signed just before deadline date. Last season with Leicester City where he made 40 first team appearances, and it is hoped that his experience will help to pull the side together. Scottish born, 28 years of age.

BRETTS

PET AND GARDEN SUPPLIES

**32-33 Commercial Rd.
Swindon**

**6 Cromwell St.
Swindon**

Electric Shaver Specialists

Repairs, spares, 8 hour servicing for all makes.
Full range of new shavers. Reconditioned shavers.
Part exchanges. Agents for "Executive" shavers.

BARBER SHOP

117 MANCHESTER ROAD, SWINDON

Telephone: 3131

FOR ALL YOUR ANGLING NEEDS
CONSULT

FRANK WOODWARD

Swindon's Fishing Tackle Specialist

25 HAVELOCK ST., SWINDON
PHONE 3879

For Paints of Good Quality

H. S. HODGES & SONS (SWINDON) LTD.

CRICKLADE RD., SWINDON
PHONE 22422

Dulux, Brolac, Valspar, Wallcharm,
etc.

SOUTHERN LAUNDRY CO. LTD.

Launderers and Dry Cleaners

HAYDON ST. - SWINDON
TELEPHONE 4161

The Advertisers in this
programme have supported
the Club. Will you help us
reciprocate by supporting
them whenever possible?

THE FOOTBALL COMBINATION

1967

Date	Opponents	Ground	Result
August 19	CHELSEA.....	(A)	0—1
26	SOUTHAMPTON.....	1,625 (H)	0—3
29	BIRMINGHAM CITY.....	(A)	0—4
September 2	IPSWICH TOWN.....	(A)	1—6
9	WALSALL.....	1,278 (H)	0—2
16	GILLINGHAM.....	(A)	0—1
23	ARSENAL.....	(H)	0—1
October 7	SOUTHAMPTON (C).....	(A)	0—5
14	WEST HAM UNITED (C).....	(A)	2—5
November 4	WEST HAM UNITED (C).....	(H)	0—2
18	SOUTHAMPTON (C).....	(H)	1—3
21	PLYMOUTH ARGYLE (C).....	(H)	0—0
29	PLYMOUTH ARGYLE (C).....	(A)	1—4
December 2	ARSENAL (C).....	(H)	1—2
12	ARSENAL (C).....	(A)	0—2
16	CHELSEA.....	(H)	0—2
23	SOUTHAMPTON.....	(A)	2—2
26	COVENTRY CITY.....	(H)	2—4
1968			
January 2	COVENTRY CITY.....	(A)	2—5
16	WALSALL.....	(A)	1—5
20	GILLINGHAM.....	(H)	0—0
February 3	ARSENAL.....	(A)	1—0
5	PETERBOROUGH UNITED.....	(A)	3—2
10	BIRMINGHAM CITY.....	(H)	0—2
17	LEICESTER CITY.....	(A)	1—2
24	TOTTENHAM HOTSPUR.....	(A)	2—6
March 2	NORTHAMPTON TOWN.....	(H)	2—0
9	WEST HAM UNITED.....	(H)	2—0
20	PLYMOUTH ARGYLE.....	(A)	0—2
23	PETERBOROUGH UNITED.....	(H)	1—0
30	WEST HAM UNITED.....	(A)
April 6	LEICESTER CITY.....	(H)
20	TOTTENHAM HOTSPUR.....	(H)
30	NORTHAMPTON TOWN.....	(A)
May 4	PLYMOUTH ARGYLE.....	(H)
	IPSWICH TOWN.....	(H)

Hatton's Newsagency

A. J. D. & N. J. Woodhouse

**Newsagents :: Tobacconists
Confectioners**

Agents for Wessex School of
Motoring

Booking Agents for Rimes Coaches

6 Regent Circus (near G.P.O.)

Telephone Swindon 22731

HULFORD MOTORS Ltd.

SELF DRIVE HIRE

Fleet of 1968 Fords
Escorts, Cortinas De-Luxe,
Cortinas 1600 Estate (column
change), Zephyr V4

SHRIVENHAM ROAD

(200 yards from Football Ground)

Phone 4934

Large Car Park available

For High Class
Central Heating, Plumbing
Painting and Decorating
Electrical Installations
and Repairs

**NORTH WILTS
Sanitary & Heating
Co. Ltd.**

NEWPORT ST., SWINDON

Phone 5373/4

**your savings
are safe and
sound in ...**

MEMBER OF THE BUILDING
SOCIETIES ASSOCIATION

BRISTOL BUILDING

Swindon
BRISTOL & WEST HOU

SWINDON TOWN

Jones

Thomas (2) Trollop

Butler (4) Nurse (5)

Heath (7) Penman (8) Terry (9)

**KEEP IN TOUCH
EVENING
ADVERTISER
WITH THE NEWS**

Swindon's 12th Man
Noble

Rowland (11) Goodfellow (10) Ledger (9)

Roberts (6) Boam (5)

Stanton (3) Tait

Hollins

MANSFIELD TOWN

Mills & Merrick

Complete House Furni

Furnishing Contra

16-17 BRIDGE STREET, SWINDON.

BRISTOL & WEST BUILDING SOCIETY

Swindon Office:

BRISTOL & WEST HOUSE, REGENT CIRCUS, SWINDON

SWINDON TOWN

Jones

Has (2) Trollope (3)

Nurse (5) Harland (6)

Terry (9) Smart (10) Rogers (11)

**KEEP IN TOUCH
EVENING
ADVERTISER
WITH THE NEWS**

These teams are subject
to alteration

Mansfield's 12th Man

(10) Ledger (9) Sharkey (8) Melling (7)

Boam (5) Waller (4)

anton (3) Tait (2)

Hollins

MANSFIELD TOWN

Merricks Ltd.

House Furnishers and

Fishing Contractors

, SWINDON.

Tel: 5365/6

McILROY'S RESTAURANT

Banqueting & Ballroom

for morning coffee,
luncheon and
afternoon tea - in
pleasant surroundings -
you will find McIlroys
are top of the
'league'. For all
occasions.

Fully Licenced. Parties and
Functions catered for.

McIlroys Restaurant
64-72 Regent Street
Tel. 5294



THE ALCOHOL FUEL

COATE GARAGE

REPAIRS - OVERHAULS - WELDING
SERVICING - REBORING - TYRES

Props. E. V. & W. H. Mattick
Marlborough Rd., Swindon

SUPPORTERS *CLUB NOTES*

The point at Peterborough last Saturday was most valuable, as it did at least maintain our position in the League. Naturally, to lose a point in the fourth minute from the end of the match must have been most disappointing to the defence who, from all reports, did their full share, including scoring the vital goal. Today one hopes to see the draw sequence spoiled by a really good win with a return to goal scoring from the forwards. The Club's position at the moment is very slightly better than when we last moved to Division II and we must all strive to this end.

Congratulations to Stan Harland on reaching his "century" of consecutive appearances in the first team. None will dispute that every one was well and truly hard one.

Settling back after the Annual Dinner and Dance, reported in our last notes, the Committee will now concentrate on the bread and butter affairs, starting with plans for the summer close season activities. Together with the Social Club we have reached the position when the close season no longer represents three months of doing nothing, during which contact is lost with football supporters. No business can succeed which closes down for three months of the year, and the Supporters Club has no intention of joining the ranks of such organisations.

Increasing contact is being made with other Supporter Clubs. The Supporters Club Football Section has arranged a



throughout the West

you will find Bradley Estates beautifully situated to meet the requirements of modern living. If you are thinking about a new home and would like to receive full details of our current and planned estates write now to 74 Victoria Road Swindon Wiltshire. Please send me details of

- Green Meadow Estate, Swindon, Wiltshire
- Nythe Estate, Swindon, Wiltshire
- Monkton Park Estate, Chippenham, Wiltshire
- Park Hill Estate, Frome, Somerset
- Milldown Estate, Blandford Forum, Dorset
- Southwick Estate, Trowbridge, Wiltshire
- Estates planned for Poole, Dorset

Name

Address



BRADLEYESTATES

SUPPORTERS' CLUB NOTES—continued

fixture for the first team on Sunday, 7th April. Both Exeter and our own team play in the respective Sunday League competitions. The records of both teams are as follows:—

	P	W	D	L	F	A	Pts.	Position
Exeter City S.C. (Division IV)	20	19	0	1	121	26	38	1
Swindon Town S.C. (Division I)	18	13	1	4	73	40	27	2

After the match the Exeter City Supporters team will adjourn to the Social Club for a meal and will spend a while in the Club before setting forth for Exeter. We look forward to seeing as many members as possible at the match, as a tribute to Exeter City's team for making such a long trip.

Tonight's Party Night and we will have music for dancing provided by the Kentones. Tomorrow (Sunday) the usual Bingo session will be followed by dancing to music from the Ken Pockett Trio. The Sunday night entertainment has progressed, since we opened, from a very quiet evening for a few regulars, to one of the busiest nights of the week—still regulars I may add. Why not come along, those members who have not yet done so- The main Bingo pay-outs are increasing each week, and we still have room for a few more, and this, of course, increases the prizes even more.

Finally, to any Mansfield Town Supporters here today, a welcome awaits you in the Social Club in the car park. How about a steak, egg and chips, or scampi and chips before you start back home. These are only two samples of the menu provided by our catering service. Needless to say, there is ale to wash it all down—or coffee for the drivers!!!

Suppliers to the Swindon Team

MAY WE SUPPLY YOU?



EARLE

of Chippenham Limited

MAIN

FORD

DEALERS

COCKLEBURY ROAD - CHIPPENHAM

Telephone 3255

KEY OF THE BOARD

First Section

- A—Birmingham v. Chelsea
- B—Leeds United v. Sheffield United
- C—Leicester v. Everton
- D—West Bromwich Albion v. Liverpool
- E—Nottingham Forest v. Sunderland
- F—Southampton v. Sheffield Wednesday
- G—Tottenham Hotspur v. Burnley
- H—Blackburn Rovers v. Queen's Park Rangers
- I—Hull City v. Portsmouth
- J—Middlesbrough v. Norwich City
- K—Brighton & Hove Albion v. Southport
- L—Gillingham v. Bury
- M—Reading v. Peterborough United
- N—Bradford v. Exeter City
- O—Luton Town v. Aldershot
- P—Newport County v. Notts County
- Q—Rochdale v. Chester



Check YOUR driving and YOUR car
Make both as safe as you can for

NIGHT DRIVING

Accidents at night are twice as likely
to have serious or fatal results

... not just concrete, but

Premix

SWINDON AREA OFFICE c/o COLN GRAVEL CO. LTD.

CLAYDON PIKE LECHLADE GLOS.

PHONE LECHLADE 461/2

Premix—an Amey company—serves 21 counties



CLARK BROS. (Swindon) Ltd.

Building and Civil Engineering Contractors

CONSULT US FOR
BUILDING AND CIVIL ENGINEERING
CONSTRUCTION IN ALL ITS PHASES

**STRATTON ROAD
SWINDON**

Telephone
Swindon 27261

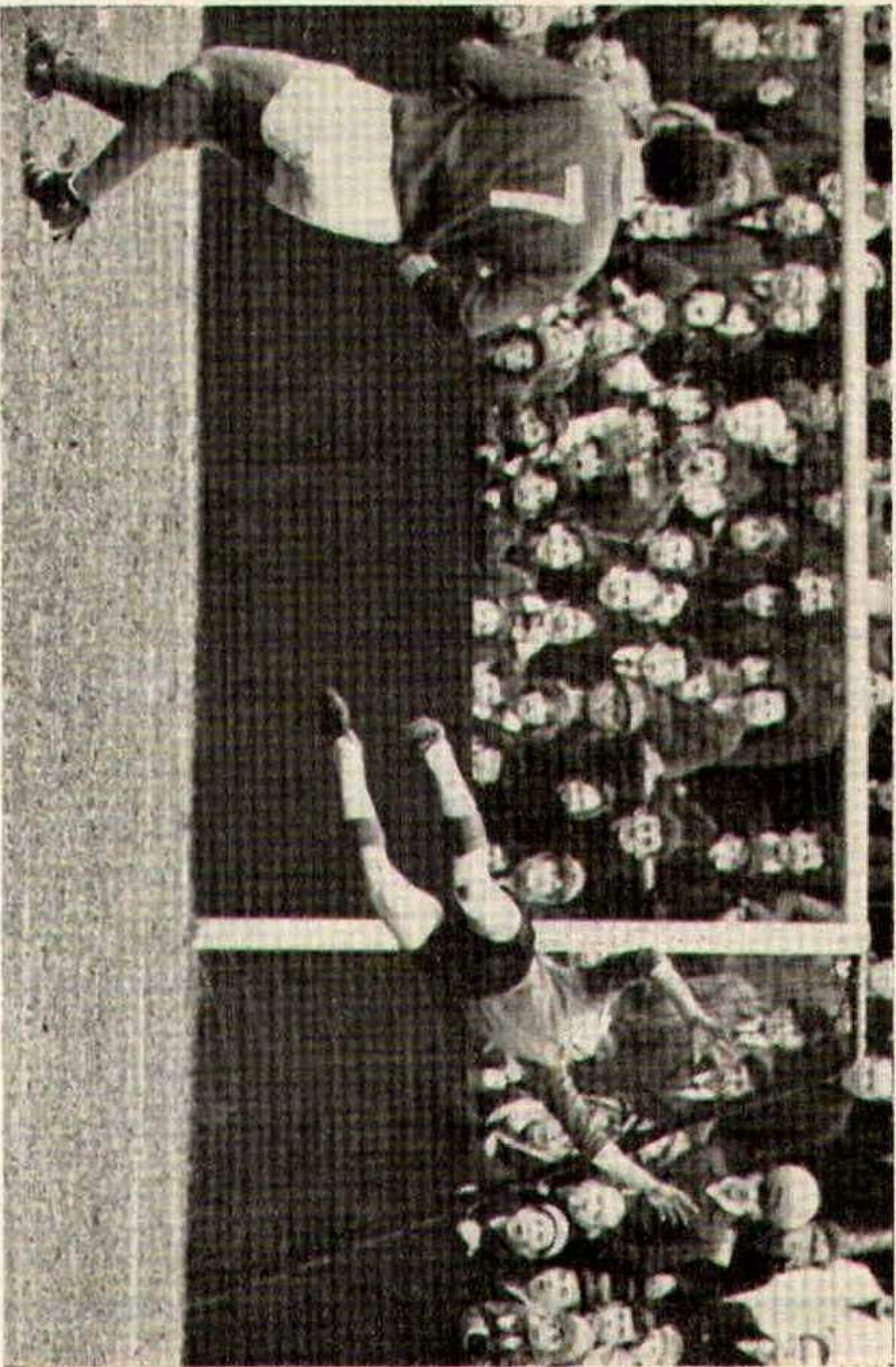

This shot by Don Heath was just off target.

Photo by R Marsh

H. HIBBERD LTD.

40 NEWPORT STREET, SWINDON

Plant Hire Contractors

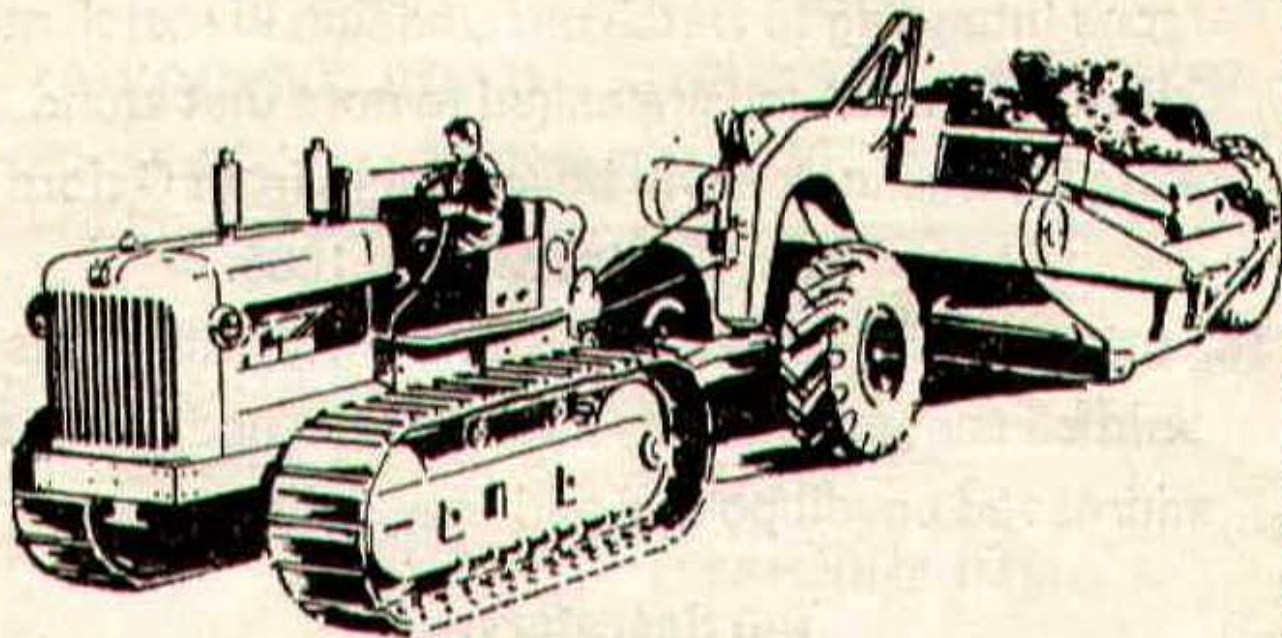

FOR YOUR EARTH-MOVING EQUIPMENT

TELEPHONE SWINDON 6125

There are vacancies for a limited number of young ladies in the Swindon Town Girls group. Young ladies between the ages of 16 and 19 years can obtain details on application to the Secretary, County Ground, Swindon.

Persons intending to watch our Division III match at Oxford on 12th April are asked to note that stand tickets for this match will be available from Oxford United from the 1st March, 1968.

The prices of tickets are 6s. 6d. and 8s. Applications should be accompanied by a remittance and stamped addressed envelope and addressed direct to:—

**The Secretary,
Oxford United Football Ground,
Manor Ground, Beech Road,
Headington, Oxford.**

Cecil Green

Artistic Decorations in all its branches

12 Armstrong Street, Swindon, Wilts.

Tel. 4593

G. A. STREETLY

Tobacconist and Confectioner

10 BOURNE ROAD - MOREDON - SWINDON

Telephone: 4956

"COAL!"
"COAL!"
"COAL!"

J. WILMER

St. Margaret's Road
Swindon

TELEPHONE 22535

LEESE, ING & CO. LTD.

Mineral Water and Squash Manufacturers

LANSDOWN ROAD - SWINDON

TELEPHONE 22744

DIVISION III

(up to and including Thursday, 28th March, 1968)

	P	W	D	L	F	A	Pts
Torquay United	35	18	9	8	49	39	45
Bury	36	18	8	10	76	53	44
Shrewsbury Town	36	15	12	9	51	43	42
Oxford United	36	15	11	10	55	44	41
Swindon Town	36	14	12	10	60	36	40
Reading	36	16	8	12	53	51	40
Walsall	35	15	9	11	56	47	39
Watford	36	16	6	14	59	40	38
Barrow	35	16	6	13	53	42	38
Stockport County	36	15	8	13	53	51	38
Brighton & H.A.	36	12	14	10	42	41	38
Gillingham	36	13	11	12	47	50	37
Peterborough United	35	14	8	13	57	56	36
Bournemouth & B.A.	36	12	12	12	39	41	36
Southport	34	14	7	13	52	51	35
Bristol Rovers	35	13	7	15	55	58	33
Northampton Town	36	11	11	14	46	53	33
Oldham Athletic	36	13	5	18	47	54	31
Tranmere Rovers	35	11	9	15	55	58	31
Mansfield Town	36	11	8	17	43	53	30
Orient	33	9	11	13	37	50	29
Colchester United	36	9	10	17	36	67	28
Scunthorpe United	36	8	11	17	44	65	27
Grimsby Town	35	8	7	20	36	58	23

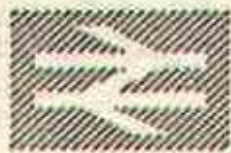

British Rail

We can organise your Group Travel—very well too!

As a start . . . you need only ten people to qualify for the Special Group Travel discount (two children count as one adult).

And to go on with . . . there are reduced fares for day outings, single and return; for parties making journeys over a period; and for individuals (minimum) travelling to one particular point for a business meeting or conference.

Ask at your local station or travel agent for full details.

ESTABLISHED 1923

DOBELL SHEARMAN

& CO. LTD.

£10 TYPEWRITERS from £10

Also full selection new standard and portable typewriters
OFFICE EQUIPMENT

29 High Street & 33 Faringdon Road, Swindon.

Tel. 4961/2

Heating Services (C.G.H.) Ltd.

**HEATING, PLUMBING & VENTILATING
ENGINEERS**

INSTALLATION & REPAIRS

24 HOUR MAINTENANCE SERVICE

28 BUCKINGHAM RD.

Tel. SWINDON 27630

FORTHCOMING MATCHES

MONDAY, 1st APRIL, 1968

GROOMBRIDGE CUP FINAL

SWINDON TOWN JUNIORS
WESTBOURNE YOUTH CENTRE

Kick-off 6.30 p.m.

TUESDAY, 2nd APRIL, 1968

WESSEX YOUTH LEAGUE

PLYMOUTH ARGYLE

Kickoff 7.30 p.m.

SATURDAY, 6th APRIL, 1968

FOOTBALL COMBINATION

LEICESTER CITY

Kick-off 3 p.m.

F. J. ROPER
Devizes Rd.
Swindon
Phone 22341

F. J. ROPER
Cliftonian
38 William St.
Swindon
Phone 3785

Swindon's
Finest
FISH and CHIPS

**CALL ON
YOUR
WAY
HOME**

Menu
**PLAICE
HAKE
COD
SKATE**

**WE SHALL BE
WAITING
TO
SERVE YOU**

F. J. ROPER
High St.
Wootton Bassett

F. J. ROPER
Cross Hayes
Malmesbury

DIVISION III

Date	Opponents	Ground	Result
August 19	Brighton & Hove Albion	15,790 (H)	2-1
22	Newport County (League Cup)	10,870 (H)	1-1
25	Stockport County	9,103 (A)	0-2
29	Newport Co. (League Cup Replay)	6,537 (A)	0-2
September 2	Tranmere Rovers	12,152 (H)	3-1
4	Barrow	7,352 (A)	1-1
9	Orient	4,722 (A)	0-0
16	Northampton Town	13,280 (H)	4-0
23	Walsall	9,132 (A)	2-3
26	Barrow	13,567 (H)	0-1
30	Gillingham	12,983 (H)	2-2
October 4	Reading	17,867 (A)	1-2
7	Bury	8,222 (A)	1-1
14	Bournemouth & B.A.	11,135 (H)	4-0
21	Colchester United	4,907 (A)	1-2
24	Reading	17,229 (H)	5-1
28	Peterborough United	12,215 (H)	0-0
November 4	Mansfield Town	4,619 (A)	2-2
11	Watford	13,327 (H)	2-0
13	Tranmere Rovers	6,519 (A)	2-3
18	Southport	5,008 (A)	1-1
25	Scunthorpe United	11,944 (H)	2-0
December 2	Oldham Athletic	6,965 (A)	2-0
12	(1) Salisbury	12,193 (H)	4-0
16	Brighton & Hove Albion	9,141 (A)	0-0
19	Stockport County	12,856 (H)	2-0
26	Torquay United	12,910 (A)	1-1
30	Torquay United	18,161 (H)	1-0
January 6	(2) Luton Town	18,203 (H)	3-2
20	Northampton Town	10,339 (A)	0-2
27	(3) Blackburn Rovers	20,830 (H)	1-0
February 3	Walsall	17,288 (H)	3-0
10	Gillingham	5,116 (A)	1-3
17	(4) Sheffield Wednesday	37,364 (A)	1-2
24	Bury	14,462 (H)	2-3
27	Grimsby Town	12,791 (H)	5-0
March 2	Bournemouth & B.A.	7,517 (A)	1-2
9	(5) Shrewsbury Town	7,810 (A)	1-0
12	Orient	14,184 (H)	4-0
16	Colchester United	13,515 (H)	1-1
19	Shrewsbury Town	14,541 (H)	0-0
23	Peterborough United	4,667 (A)	1-1
30	(6) Mansfield Town	(H)	
April 6	Watford	(A)	
12	Oxford United	(A)	
13	Southport	(H)	
16	Oxford United	(H)	
19	Scunthorpe United	(A)	
23	Bristol Rovers	(H)	
27	(S.F.) Oldham Athletic	(H)	
May 4	Bristol Rovers	(A)	
11	Grimsby Town	(A)	

I say!

Do you know?



1817

1967

**It's our 150th ANNIVERSARY this year
WE HAVE BEEN PROVIDING
MAXIMUM SECURITY FOR SAVINGS
FOR 150 YEARS**

**INTEREST 6% IN THE
SPECIAL INVESTMENT DEPT.**

Local Offices
17 Commercial Road, Swindon.
6 Maryport Street, Devizes.

T RUSTEE
S AVINGS
B ANK

8,000 SEATS FOR SHEFFIELD WEDNESDAY F.C.

7,000 SEATS FOR ASTON VILLA F.C.

6,000 SEATS FOR SHEFFIELD UNITED F.C.

3,500 SEATS FOR LEEDS UNITED F.C.

3,000 SEATS FOR OLDHAM F.C.

4,000 SEATS FOR PETERBOROUGH AGRICULTURAL SOCIETY

13,500 SEATS FOR HULL CITY F.C.

3,200 SEATS FOR COVENTRY CITY F.C.

FAST, EFFICIENT SERVICE FROM MARTYN LYNSHAW LTD.

THE LATEST THING IN STADIUM SEATING

- MANUFACTURED IN HIGH-DENSITY POLYTHENE
- NO MAINTENANCE
- ANY COLOUR
- SEND FOR DETAILS
- LIGHT CONSTRUCTIONAL STEELWORK
- ANCILLARY WORK FOR THE BUILDING TRADE



FAST EFFICIENT SERVICE BY
MARTYN LYNSHAW LIMITED

Telephone
21844

BOUNDARY WORKS - STRATTON ROAD - SWINDON